

CUSTOMER:
 ADDRESS:
 CITY & STATE:
 JOB:
 MODEL:
 LOCATION:

CERTIFIED FOR CONSTRUCTION:
 BY:
 DATE:
 COMPANY:
 CITY & STATE:

FLEXON, INC. DEALER REPRESENTATIVE
 COMPANY:
 ADDRESS:
 CITY & STATE:
 TELEPHONE:

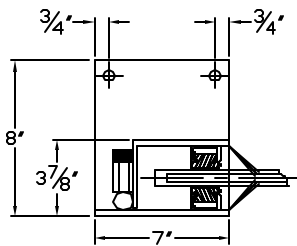
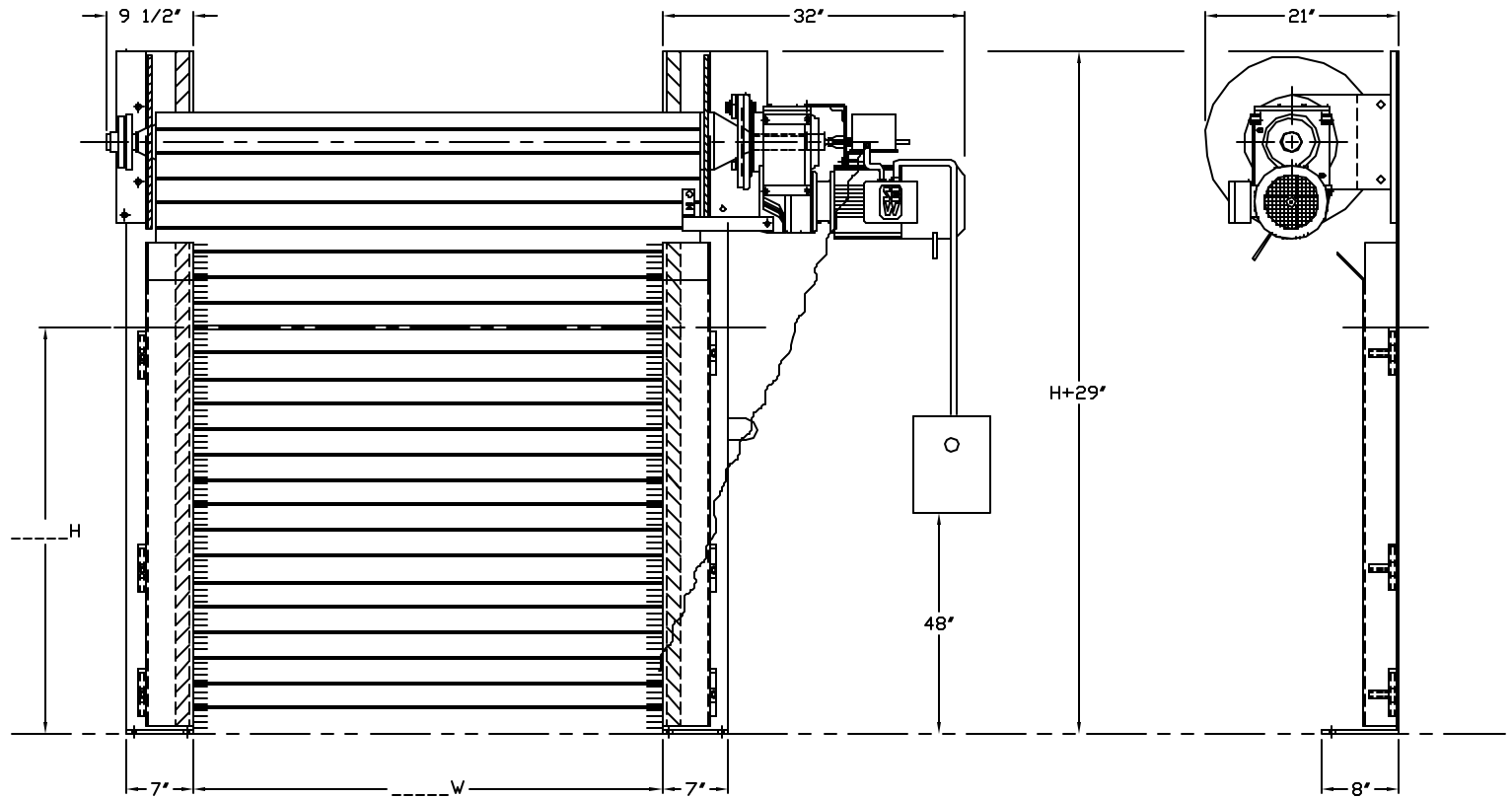
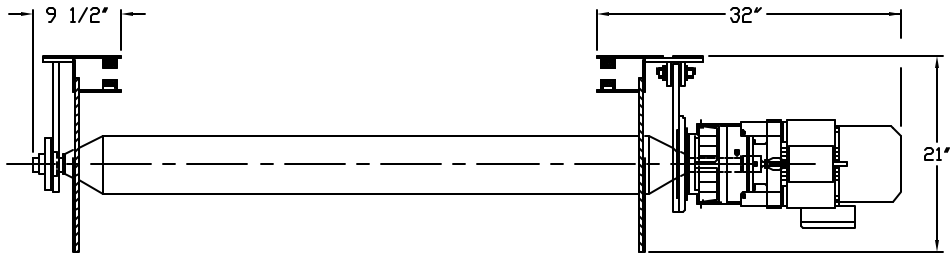

TRACK DETAIL



CORPORATE FACILITY
 BUNCHER INDUSTRIAL PARK
 AVENUE C BUILDING 20-A
 LEETSDALE, PA 15056-1376
 TELEPHONE: (412) 749-0400 Outside U.S.A.
 TOLL FREE: (800) 365-3667
 FAX: (412) 749-0410

WE RESERVE THE RIGHT TO CHANGE SPECIFICATIONS WITHOUT NOTICE

PART NO.	NO. REQ.	MATERIAL - SIZE	DESCRIPTION	WT.
DRAWN	PTF	DATE	7'1'05	
CHECKED		DATE		
APPROVED		DATE		
FLEXON				
VDHHT				
NEXT ASSEMBLY				
NAME		HI-PERFORMANCE DOOR SPECIFICATIONS		
		MODEL: STEEL-MASTER 2500 3 HP		
		IN-LINE MOTOR		
SCALE	DRAWING NO.			SIZE
N.T.S.	GENERAL USE		B	