

CUSTOMER:
 ADDRESS:
 CITY & STATE:
 JOB:
 MODEL: SPEED-GUARDIAN™2000
 LOCATION:

HÖRMANN FLEXON DEALER REPRESENTATIVE
 COMPANY:
 ADDRESS:
 CITY & STATE:
 TELEPHONE:

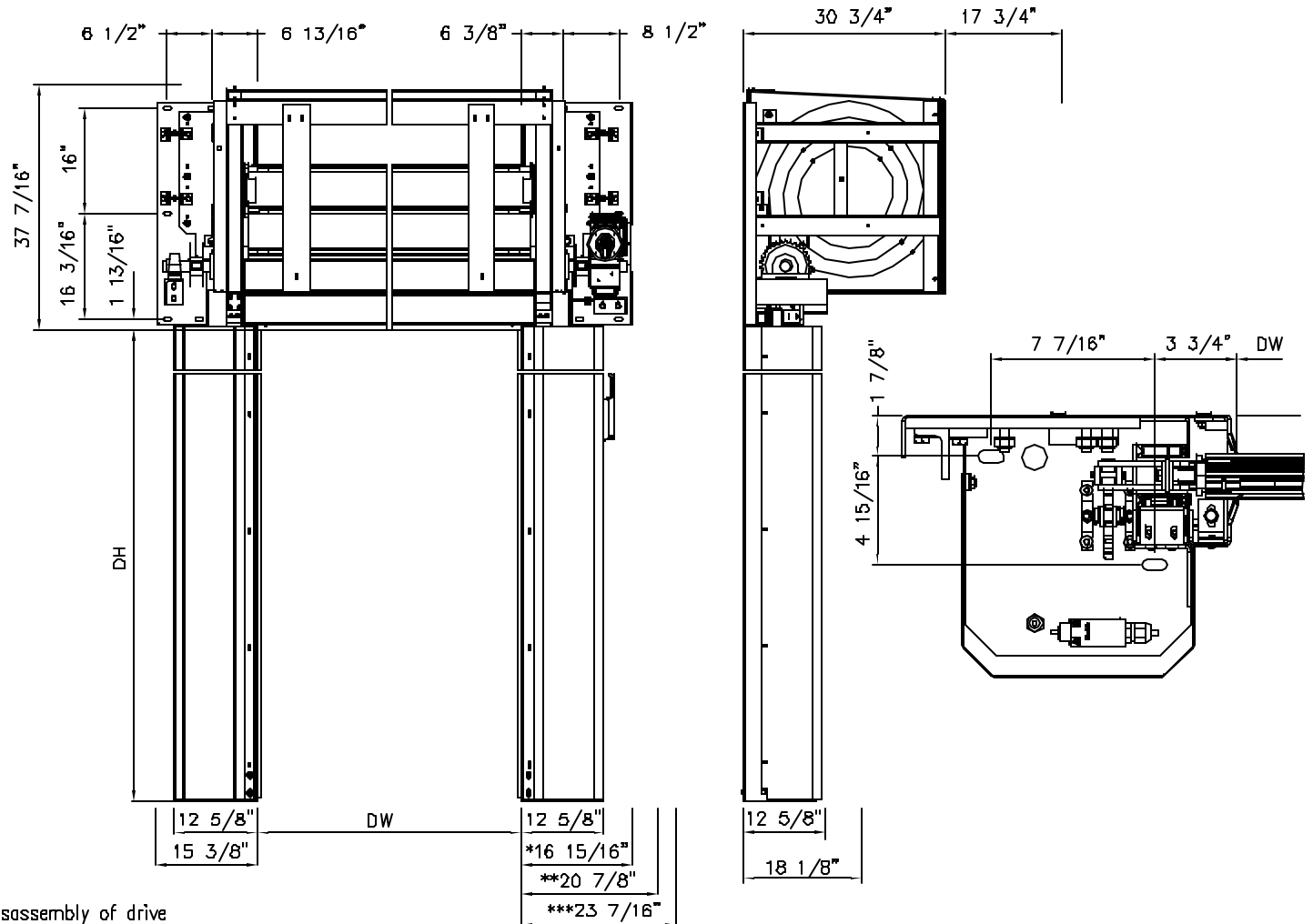

- * Necessary space requirement for assembly and disassembly of drive
- ** Necessary space requirement for manipulation of emergency handle
- *** For emergency crank handle

Hörmann Flexon LLC
 Buncher Commerce Park
 Avenue C, Building 20A
 Leetsdale, PA 15056-1376

Phone: (412)749-0400

Fax: (412) 749-0410

www.hormann-flexon.com

WE RESERVE THE RIGHT TO CHANGE SPECIFICATIONS WITHOUT NOTICE

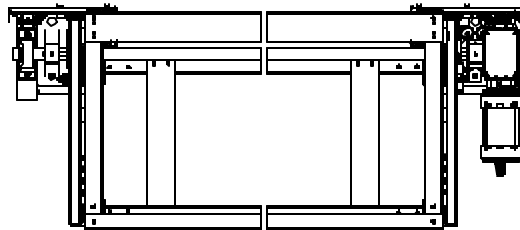

DRAWN	DATE
PTF	8'25'08
CHECKED	DATE
APPROVED	DATE

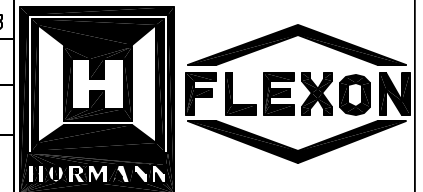

NAME
 HIGH PERFORMANCE DOOR SPECIFICATIONS
 MODEL: SPEED-GUARDIAN™2000